

FILE NAME = L:\AP\090056-ashford\3_CADD\dgn\090056_CPH_SEC_MPT_03.dgn
 DATE/TIME = 12/16/2015 4:02:54 PM
 USER = usj004025

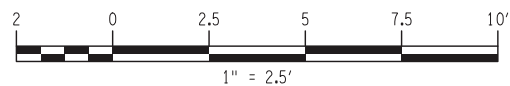
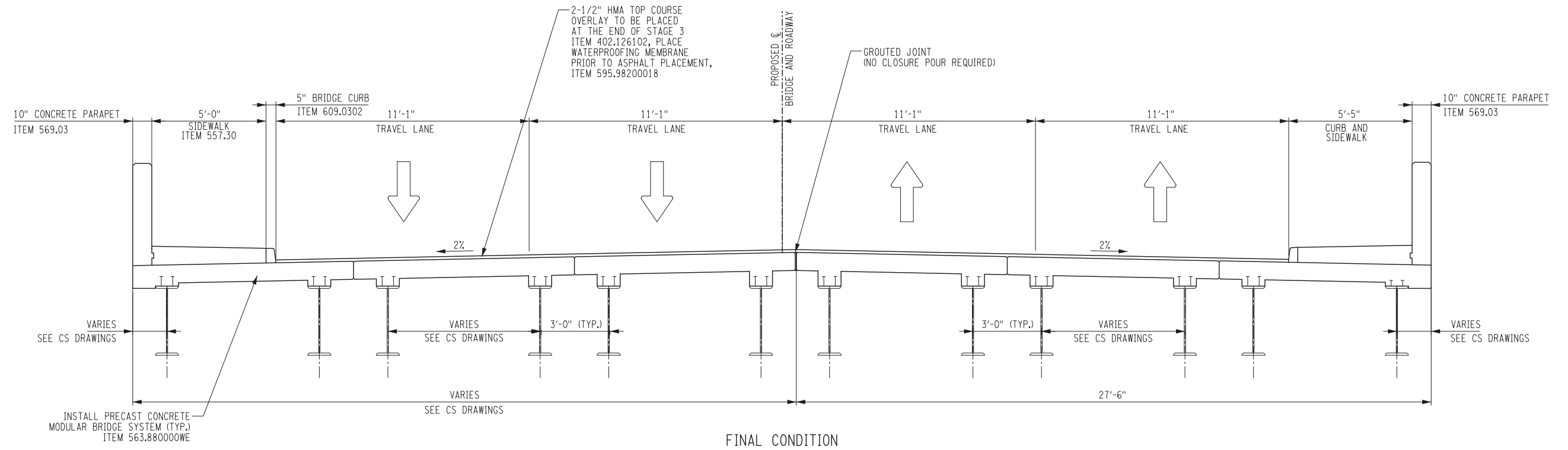
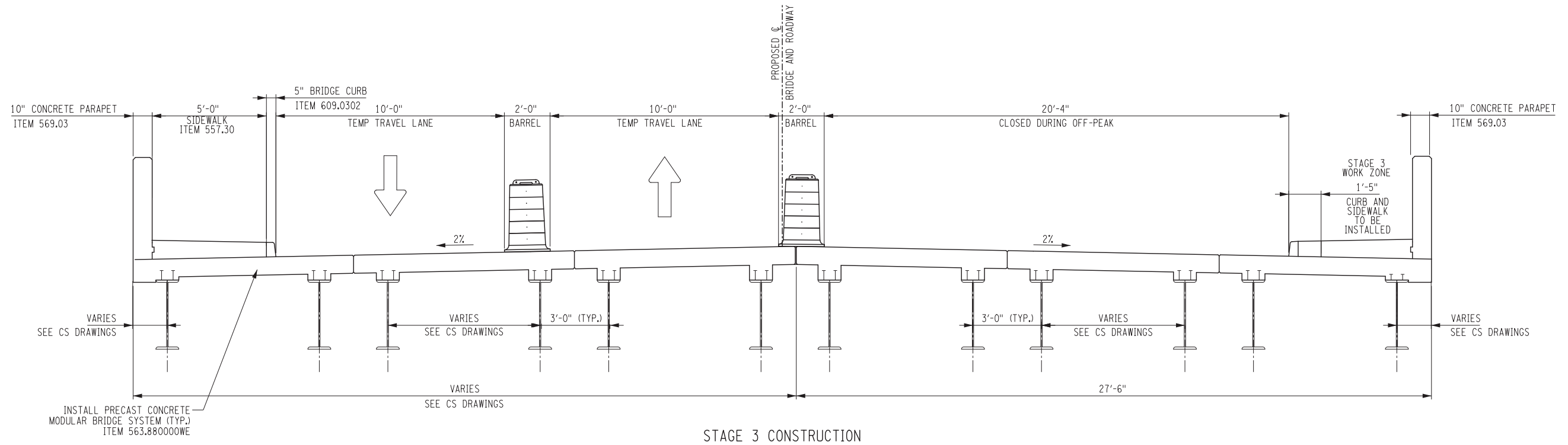

IN CHARGE OF: D.W.
 MADE BY: D.B.
 CHECKED BY: J.A.

WSP • SELLS
 Transportation & Infrastructure
 555 Pleasantville Road • Briarcliff Manor, NY 10510 • 914-747-1120
 www.wsp-sells.com

REVISION NUMBER	DATE	MADE BY	APP'D BY	REVISION

RECORD DRAWING CERTIFICATION

AS BUILT-CHANGES AS NOTED
 AS BUILT-NO CHANGES

CONTRACTOR		PROJECT COORDINATOR	
NAME _____	NAME _____	NAME _____	NAME _____
SIGNATURE _____	SIGNATURE _____	SIGNATURE _____	SIGNATURE _____
TITLE _____	TITLE _____	TITLE _____	TITLE _____
DATE _____	DATE _____	DATE _____	DATE _____

WESTCHESTER COUNTY, NEW YORK
 DEPARTMENT OF PUBLIC WORKS AND TRANSPORTATION
 DIVISION OF ENGINEERING

REHABILITATION OF THE ASHFORD AVENUE BRIDGE
 (BIN 5348380) AND RAMP (BIN 534838A)
 WZTC - STAGE 3 MPT SECTION

CONTRACT NUMBER 09-547	DRAWING NUMBER MPS-3
SHEET NO. 18 OF 230	
SCALE: AS SHOWN DATE: JUNE 2015	
DPW FILE NO. 56-23-G-76-0	REV NO.



END ROAD WORK
G20-2
36" x 18"

END ROAD WORK SIGNS SHALL BE INSTALLED A MAXIMUM OF 500' DOWNSTREAM ON ASHFORD AVENUE WEST OF THE WORK ZONE

ROAD WORK AHEAD

ASHFORD AVENUE
W20-1
36" x 36"
D3-1
30" x 18"

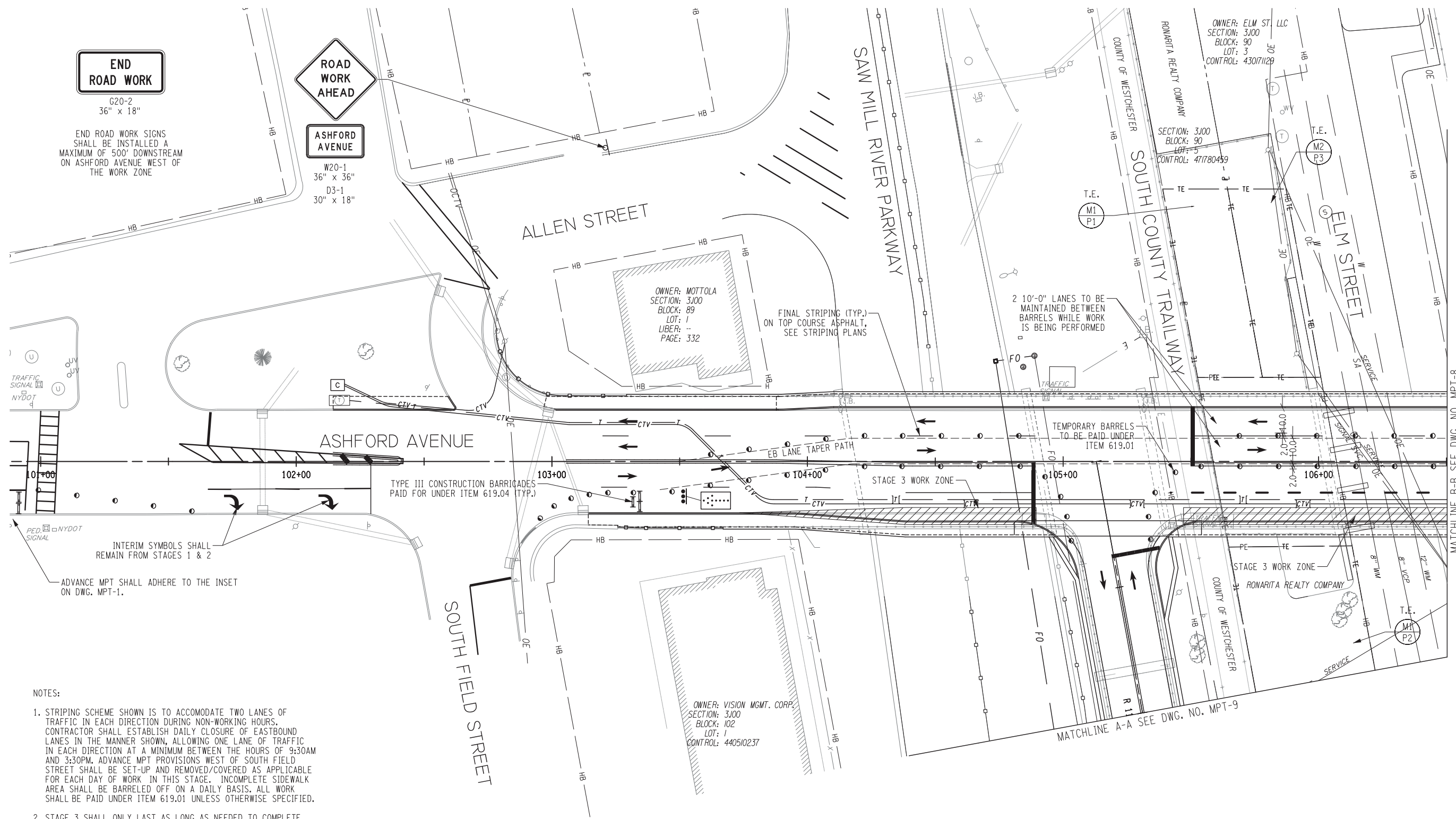
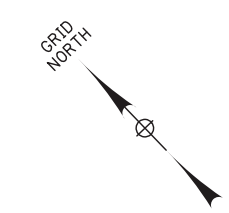

INTERIM SYMBOLS SHALL REMAIN FROM STAGES 1 & 2

ADVANCE MPT SHALL ADHERE TO THE INSET ON DWG. MPT-1.

TYPE III CONSTRUCTION BARRICADES PAID FOR UNDER ITEM 619.04 (TYP.)

TEMPORARY BARRELS TO BE PAID UNDER ITEM 619.01

FINAL STRIPING (TYP.) ON TOP COURSE ASPHALT, SEE STRIPING PLANS

2 10'-0" LANES TO BE MAINTAINED BETWEEN BARRELS WHILE WORK IS BEING PERFORMED

NOTES:

- STRIPING SCHEME SHOWN IS TO ACCOMMODATE TWO LANES OF TRAFFIC IN EACH DIRECTION DURING NON-WORKING HOURS. CONTRACTOR SHALL ESTABLISH DAILY CLOSURE OF EASTBOUND LANES IN THE MANNER SHOWN, ALLOWING ONE LANE OF TRAFFIC IN EACH DIRECTION AT A MINIMUM BETWEEN THE HOURS OF 9:30AM AND 3:30PM. ADVANCE MPT PROVISIONS WEST OF SOUTH FIELD STREET SHALL BE SET-UP AND REMOVED/COVERED AS APPLICABLE FOR EACH DAY OF WORK IN THIS STAGE. INCOMPLETE SIDEWALK AREA SHALL BE BARRELED OFF ON A DAILY BASIS. ALL WORK SHALL BE PAID UNDER ITEM 619.01 UNLESS OTHERWISE SPECIFIED.
- STAGE 3 SHALL ONLY LAST AS LONG AS NEEDED TO COMPLETE THE SIDEWALK AND CURB INSTALLATION ON THE SOUTH SIDE OF ASHFORD AVENUE. FOLLOWING THIS WORK, ANY REMAINING FINAL STRIPING SHALL BE PLACED USING STANDARD WZTC AS IN THE NYSDOT STANDARD SHEETS, SECTION 619. SEE ALSO TYPICAL SECTIONS.

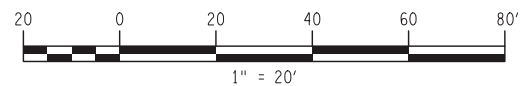

FILE NAME = L:\AP\090056-ashford\3-CADD\dgn\090056_CPH_MPT_07.dgn
DATE/TIME = 12/16/2015 4:03:08 PM
USER = usj04025

IN CHARGE OF: D.W.
MADE BY: D.B.
CHECKED BY: J.A.

WSP • SELLS
Transportation & Infrastructure
555 Pleasantville Road • Briarcliff Manor, NY 10510 • 914-747-1120
www.wsp-sells.com

REVISION NUMBER	DATE	MADE BY	APP'D BY	REVISION

RECORD DRAWING CERTIFICATION			
<input type="checkbox"/> AS BUILT-CHANGES AS NOTED <input type="checkbox"/> AS BUILT-NO CHANGES			
CONTRACTOR		PROJECT COORDINATOR	
NAME	SIGNATURE	NAME	SIGNATURE
TITLE	DATE	TITLE	DATE

WESTCHESTER COUNTY, NEW YORK
DEPARTMENT OF PUBLIC WORKS AND TRANSPORTATION
DIVISION OF ENGINEERING

REHABILITATION OF THE ASHFORD AVENUE BRIDGE (BIN 5348380) AND RAMP (BIN 534838A)
WZTC - STAGE 3 MPT PLAN 1

CONTRACT NUMBER 09-547	DRAWING NUMBER MPT-7
SHEET NO. 25 OF 230	
SCALE: AS SHOWN DATE: JUNE 2015	
DPW FILE NO. 56-23-G-83-0	REV NO.



MATCHLINE B-B SEE DWG. NO. MPT-8

MATCHLINE A-A SEE DWG. NO. MPT-9

FILE NAME = L:\AP\090056-ashford\3_CADD\dgn\090056_CPH_MPT_08.dgn
 DATE/TIME = 12/16/2015 4:03:10 PM
 USER = usj04025

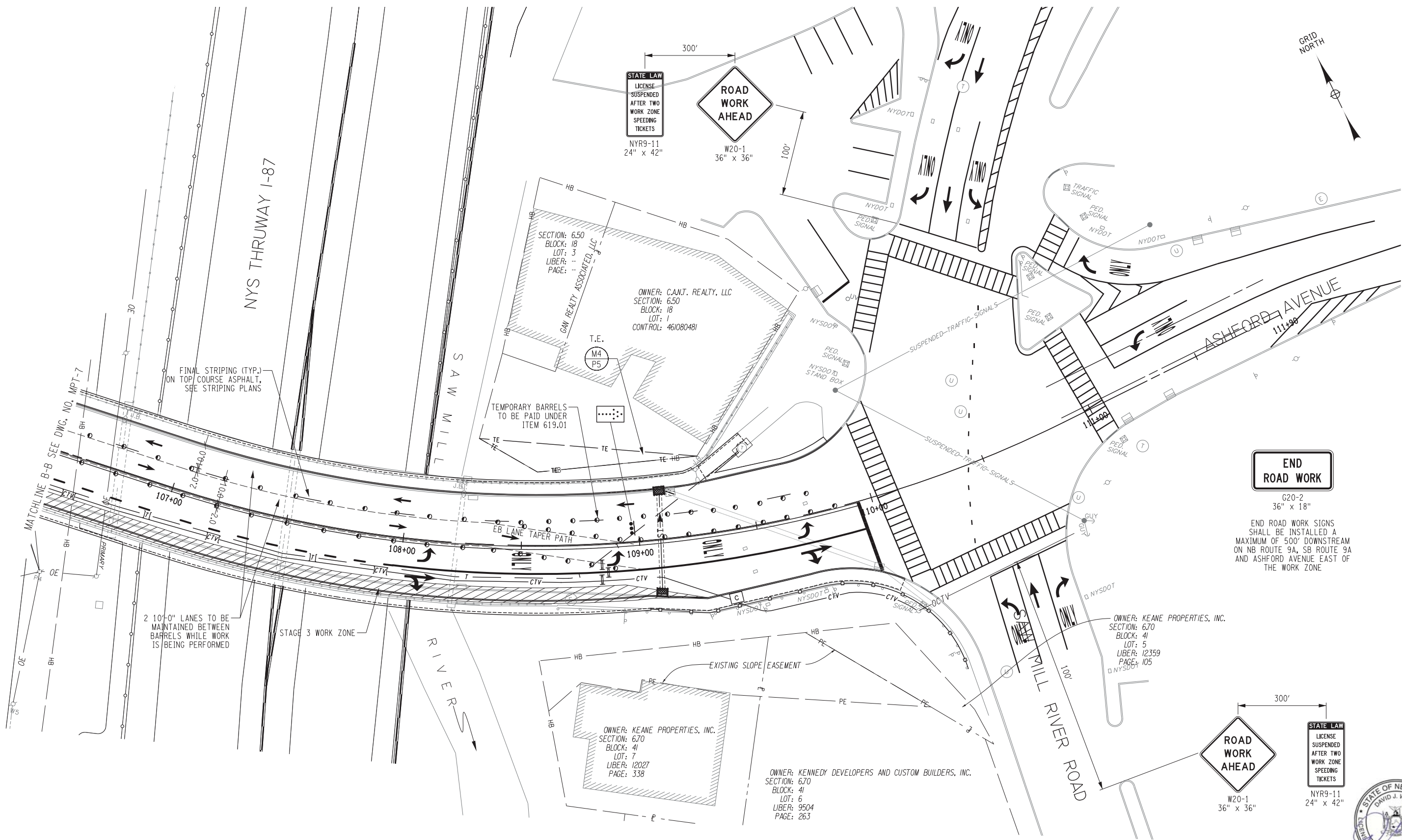

END ROAD WORK
 G20-2
 36" x 18"

END ROAD WORK SIGNS SHALL BE INSTALLED A MAXIMUM OF 500' DOWNSTREAM ON NB ROUTE 9A, SB ROUTE 9A AND ASHFORD AVENUE EAST OF THE WORK ZONE

ROAD WORK AHEAD
 W20-1
 36" x 36"

STATE LAW LICENSE SUSPENDED AFTER TWO WORK ZONE SPEEDING TICKETS
 NYR9-11
 24" x 42"

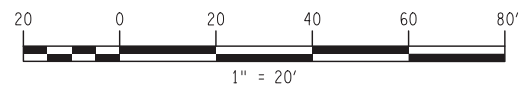

IN CHARGE OF: D.W.
 MADE BY: D.B.
 CHECKED BY: J.A.

WSP • SELLS
 Transportation & Infrastructure
 555 Pleasantville Road • Briarcliff Manor, NY 10510 • 914-747-1120
 www.wsp-sells.com

REVISION NUMBER	DATE	MADE BY	APP'D BY	REVISION

RECORD DRAWING CERTIFICATION			
<input type="checkbox"/> AS BUILT-CHANGES AS NOTED <input type="checkbox"/> AS BUILT-NO CHANGES			
CONTRACTOR		PROJECT COORDINATOR	
NAME	NAME	NAME	NAME
SIGNATURE	SIGNATURE	SIGNATURE	SIGNATURE
TITLE	TITLE	TITLE	TITLE
DATE	DATE	DATE	DATE

WESTCHESTER COUNTY, NEW YORK
 DEPARTMENT OF PUBLIC WORKS AND TRANSPORTATION
 DIVISION OF ENGINEERING

REHABILITATION OF THE ASHFORD AVENUE BRIDGE (BIN 5348380) AND RAMP (BIN 534838A)
 WZTC - STAGE 3 MPT PLAN 2

CONTRACT NUMBER	DRAWING NUMBER
09-547	MPT-8
SHEET NO. 26 OF 230	
SCALE: AS SHOWN	
DATE: JUNE 2015	
DPW FILE NO.	REV NO.
56-23-G-84-0	

FILE NAME = L:\APro\090056-ashford\3_CADD\dgn\090056_CPH_MPT_09.dgn
 DATE/TIME = 12/16/2015 4:03:12 PM
 USER = us_ja04025

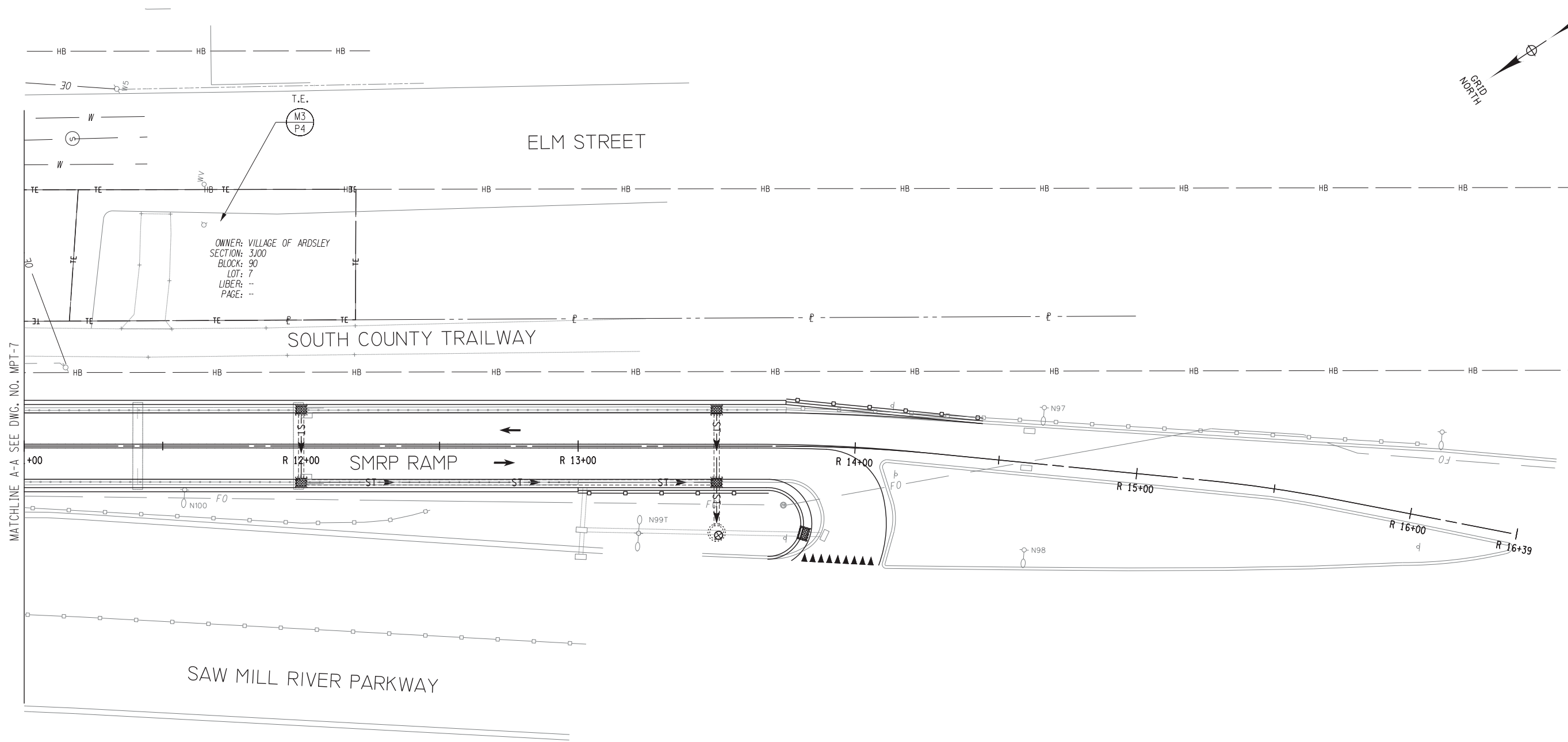

OWNER: VILLAGE OF ARDSLEY
 SECTION: 3J00
 BLOCK: 90
 LOT: 7
 LIBER: --
 PAGE: --

OWNER: VISION MGMT. CORP.
 SECTION: 3J00
 BLOCK: 102
 LOT: 1
 CONTROL: 440510237



NOTES:
 1. NO WZTC ON THIS SHEET. RAMP SHALL BE FULLY OPEN TO VEHICULAR TRAFFIC IN STAGE 3 IN ITS FINAL CONFIGURATION AND SIGNAL CONTROLLED AT ITS INTERSECTION WITH ASHFORD AVENUE.

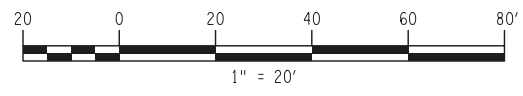

IN CHARGE OF: D.W.
 MADE BY: D.B.
 CHECKED BY: J.A.

WSP • SELLS
 Transportation & Infrastructure
 555 Pleasantville Road • Briarcliff Manor, NY 10510 • 914-747-1120
 www.wsp-sells.com

REVISION NUMBER	DATE	MADE BY	APP'D BY	REVISION

RECORD DRAWING CERTIFICATION			
<input type="checkbox"/> AS BUILT-CHANGES AS NOTED <input type="checkbox"/> AS BUILT-NO CHANGES			
CONTRACTOR		PROJECT COORDINATOR	
NAME _____	NAME _____	NAME _____	NAME _____
SIGNATURE _____	SIGNATURE _____	SIGNATURE _____	SIGNATURE _____
TITLE _____	TITLE _____	TITLE _____	TITLE _____
DATE _____	DATE _____	DATE _____	DATE _____

WESTCHESTER COUNTY, NEW YORK
 DEPARTMENT OF PUBLIC WORKS AND TRANSPORTATION
 DIVISION OF ENGINEERING
 REHABILITATION OF THE ASHFORD AVENUE BRIDGE
 (BIN 5348380) AND RAMP (BIN 534838A)
 WZTC - STAGE 3 MPT PLAN 3

CONTRACT NUMBER 09-547	DRAWING NUMBER MPT-9
SHEET NO. 27 OF 230	
SCALE: AS SHOWN DATE: JUNE 2015	
DPW FILE NO. 56-23-G- 85-0	REV NO.